

BEING KNOWN AS LOT 6, BLOCK 465-A, PLAN 20F PENNWOOD HOMES.
 ALSO KNOWN AS LOT 5, BLOCK 5611 ON THE TOWNSHIP OF PENNSAUKEN TAX MAP.

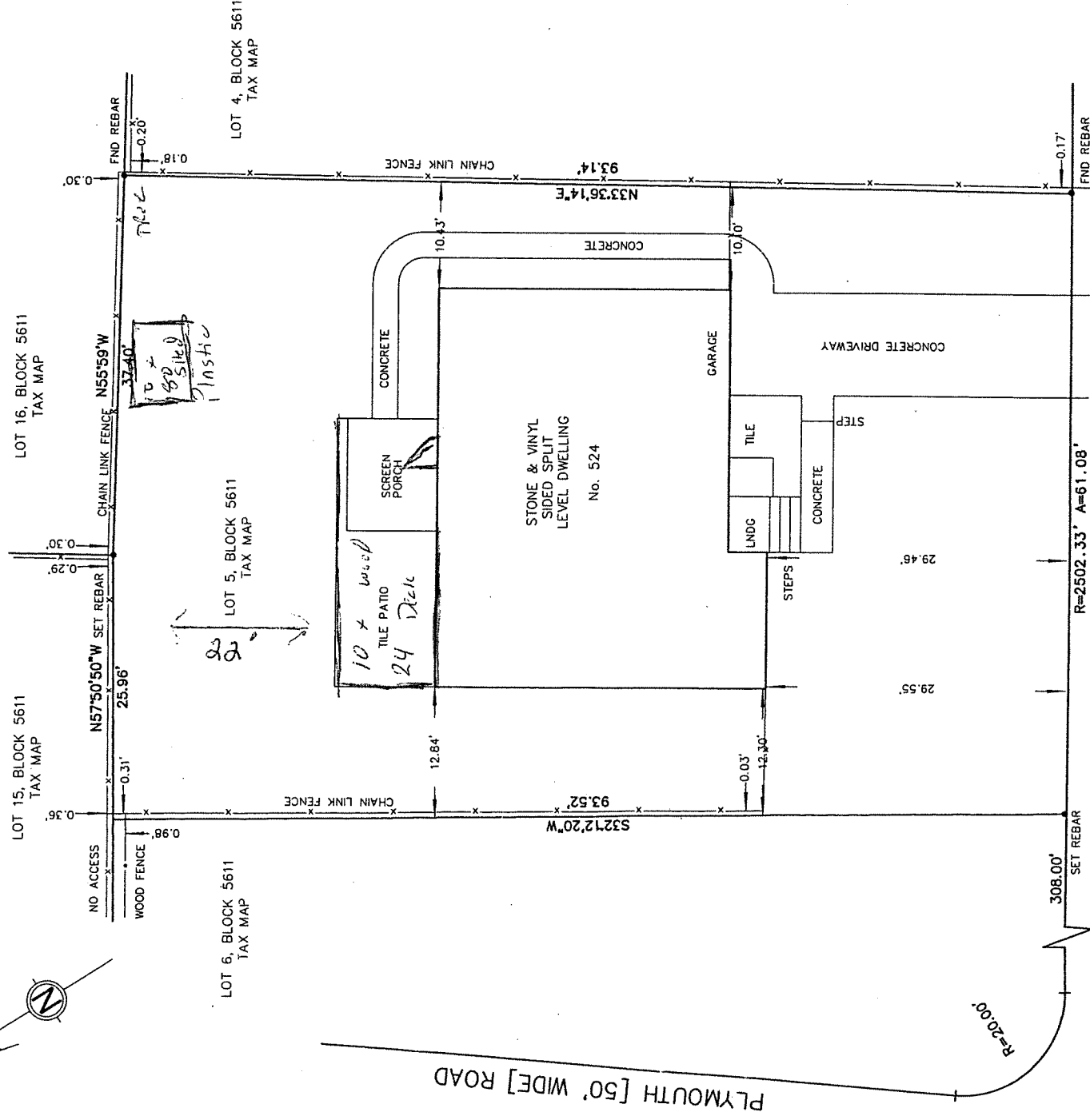
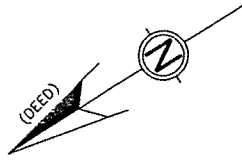

BAKER [50' WIDE] AVENUE

CONGRESS TITLE DIVISION
 CENTURY 21 MORTGAGE, ITS SUCCESSORS AND/OR ASSIGNS AS THEIR INTEREST MAY APPEAR

To: BRYAN J. BENNETT

Any insurer of title relying hereon and any other party in interest
 In Consideration of the fee paid for making this survey, I hereby
 declare to the best of my knowledge, information and belief, and
 in my professional opinion, this survey is accurate (except such
 easements, if any, that may be located below the surface of the
 lands or on the surface of the lands and not visible) as an
 inducement for any insurer of title to insure the title to the lands
 and premises shown thereon. Responsibility limited to current
 transaction.

John Leon
 JOHN LEON
 N.J. PROFESSIONAL LAND SURVEYOR
 LICENSE NUMBER 42466

DATE: 17 NOVEMBER 2005

SCALE: 1" = 15'

JOB No. 52-26

Leon Land Surveying, LLC
 Certificate of Authorization No. 24GA28094800
 3 Sprague Landing, Turnersville, NJ 08012
 856-232-8800

Survey of Premises

No. 5241 BAKER AVENUE
 TOWNSHIP OF PENNSAUKEN

CAMDEN County, New Jersey